

DELRAY II(B) Lot 154



3603 Fieldstone Dr. Dover, PA 17315

Homesite

154

 **Under Contract**

MLS #

School District
DOVER AREA

County
YORK

\$289,790

HOME STYLE

SF	BEDS	BATHS
1402	3	2.5

Home Features

- 3 Bedrooms, 2.5 Bath
- Standard 9 foot first floor ceilings
- Standard 36 inch Kitchen Cabinetry
- Granite Countertops
- LVP Flooring on main level
- Upgraded carpet & padding on stairs and 2nd floor
- Second Floor Laundry
- Stainless Steel Appliance Package
- Natural Gas Heat
- Central Air Conditioning



Sales Manager
Stephanie Wilson
717.634.9092

swilson@jamyershomes.com

Model Hours

Thurs to Mon: 11am to 6pm

Toll Free: 1.800.368.9990 | Local: 717.632.9406 | jamyershomes.com



*We are pledged to the letter and spirit of U.S. policy for the achievement of equal housing opportunity throughout the Nation. We encourage and support affirmative advertising and marketing programs in which there are no barriers to obtaining housing because of race, color, religion, sex, handicap, familial status, or national origin.



DELRAY IN(B) Lot 154 Floor Plans

3711 Castle Dr, Weigelstown, PA

Main Building - Above Grade Finished Area 1383.26 sq ft



White regions are excluded from total floor area in iGUIDE floor plans. All room dimensions and floor areas must be considered approximate and are subject to independent verification.



3711 Castle Dr, Weigelstown, PA

1st Floor Finished Area 673.12 sq ft
Unfinished Area 259.21 sq ft



White regions are excluded from total floor area in iGUIDE floor plans. All room dimensions and floor areas must be considered approximate and are subject to independent verification.



3711 Castle Dr, Weigelstown, PA

2nd Floor Finished Area 710.14 sq ft

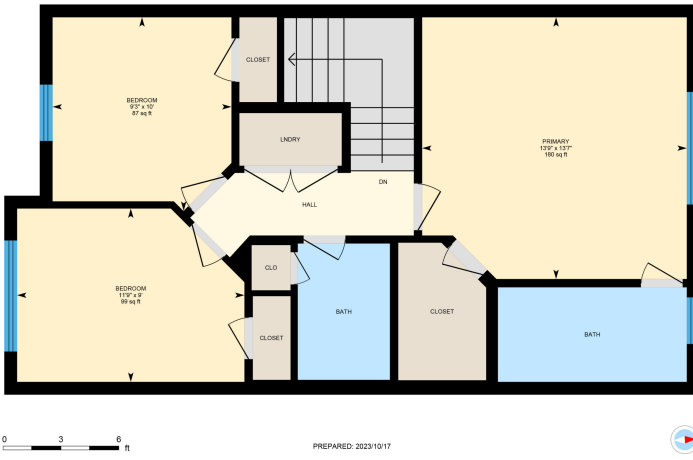

White regions are excluded from total floor area in iGUIDE floor plans. All room dimensions and floor areas must be considered approximate and are subject to independent verification.



3711 Castle Dr, Weigelstown, PA

Basement (Below Grade) Unfinished Area 714.89 sq ft

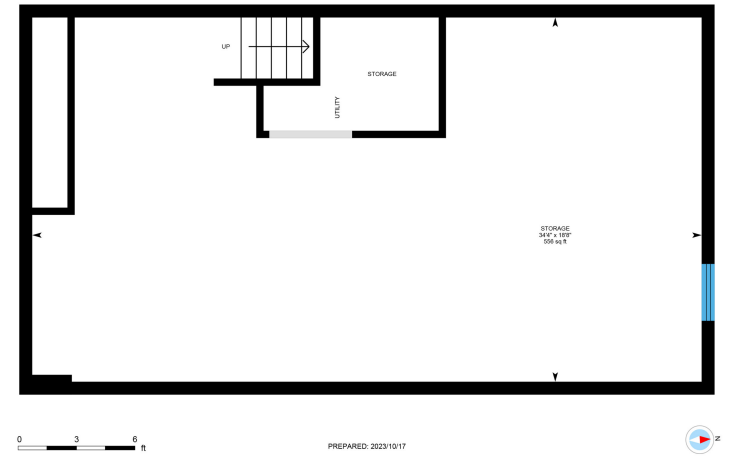

White regions are excluded from total floor area in iGUIDE floor plans. All room dimensions and floor areas must be considered approximate and are subject to independent verification.



Want to purchase this home?
(717) 632.9406

Scan to View
Home Listing

